

GOTTA GET YOU INTO MY LIFE

ALTO 1

Swing $\text{♩} = 138$

$\text{♩} = \text{♩} \text{♩}$

-2-

41

52

78

94

GOTTA GET YOU INTO MY LIFE

TENOR 1

Tempo $\text{♩} = 128$

-2-

52

60

78

86

94

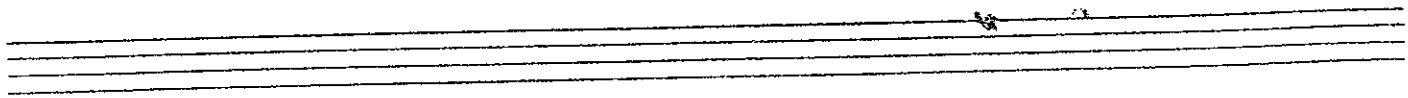

GOTTA GET YOU INTO MY LIFE

ALTO 2

Sung $\text{♩} = 128$

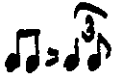

-2-

GOTTA GET YOU INTO MY LIFE

TENOR 2

Swing ♩ = 138

♩ = $\frac{3}{4}$

-2-

52

Two empty musical staves at the bottom of the page.

109

Eugene Kingrey
102 Sunny Brook St.
Glasgow, Ky. 42141

GOTTA GET YOU INTO MY LIFE

BARITONE

SWING $\text{♩} = 128$
 $\text{♩} = \text{♩}$

52

10⁹

-2-

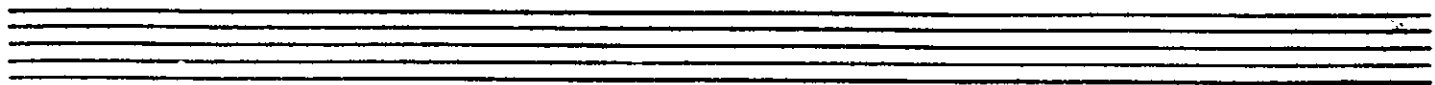
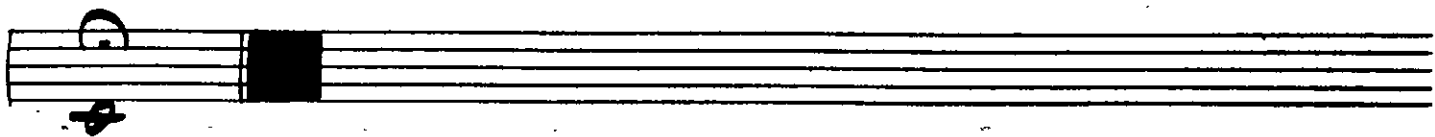
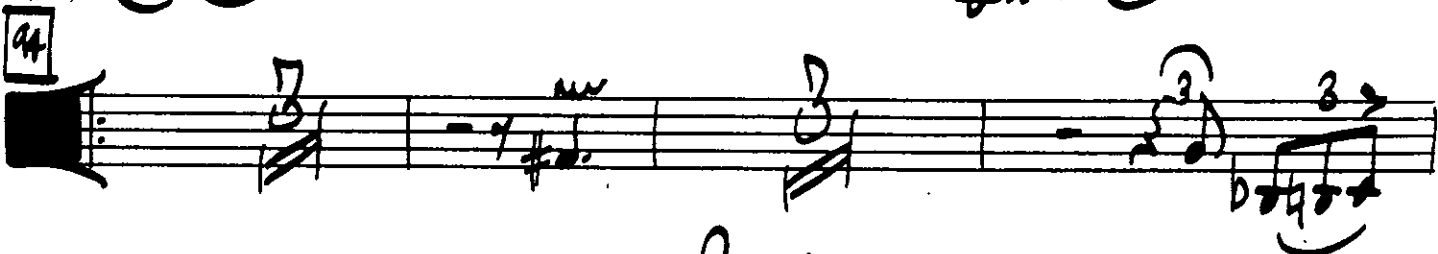
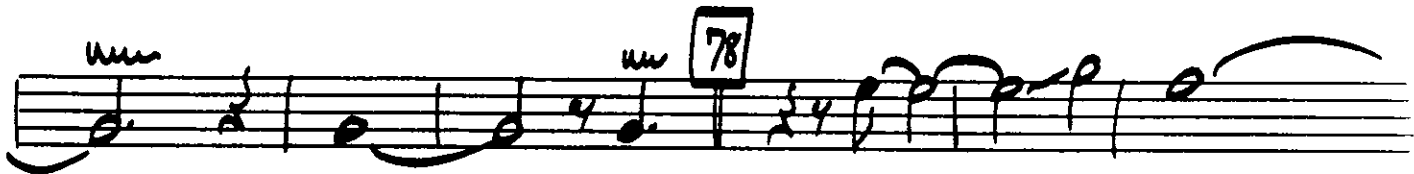
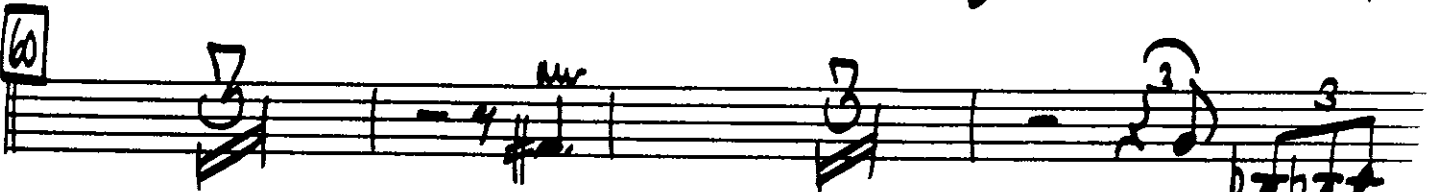

107
106

GOTTA GET YOU INTO MY LIFE

TRUMPET 1

SWING $\text{♩} = 138$

$\text{♩} = \text{♩}^3$

106

-2-

Empty musical staves at the bottom of the page.

104

2141167
Eugene Kingrey
102 Sunny Brook St.,
Glasgow, Ky. 42141

GOTTA GET YOU INTO MY LIFE

TRUMPET 2

SWING $\text{♩} = 138$

$\text{♩} = \text{♩}^3$

106

Gotta Get You

-2-

This is a handwritten musical score for the piece "Gotta Get You". The score is written on a grand staff (treble and bass clefs) and consists of several systems of music. The key signature is one flat (B-flat), and the time signature is 4/4. The score includes various musical notations such as eighth notes, quarter notes, and half notes, along with triplets and slurs. Measure numbers 60, 78, 86, and 94 are marked in boxes. There are several repeat signs and a double bar line with a repeat sign. The score ends with a double bar line and a repeat sign, followed by two empty staves.

GOTTA GET YOU INTO MY LIFE

TRUMPET 3

SWING $\text{♩} = 138$

$\text{♩} = \text{♩}$

-2-

60

Empty musical staves at the bottom of the page.

GOTTA GET YOU INTO MY LIFE

TRUMPET 4

Swing $\text{♩} = 138$

$\text{♩} = \text{♩} \text{♩}$

-2- Gotta Get you

109 106

PROPERTY OF
Eugene Kingrey
102 Sunny Brook St.
Glasgow, Ky. 42141

GOTTA GET YOU INTO MY LIFE

TROMBONE 1

SWING $\text{♩} = 138$

$\text{♩} = \text{♩}^3$

~~106-2~~

60

106-2

-2-

109104

Eugene Kingrey
102 Sunny Brook St.
Glasgow, Ky. 42141

GOTTA GET YOU INTO MY LIFE

TROMBONE 2

SWING d=138

$\text{♩} = \text{♩}^3$

GOTTA GET YOU INTO MY LIFE

TROMBONE 3

Swing ♩ = 138

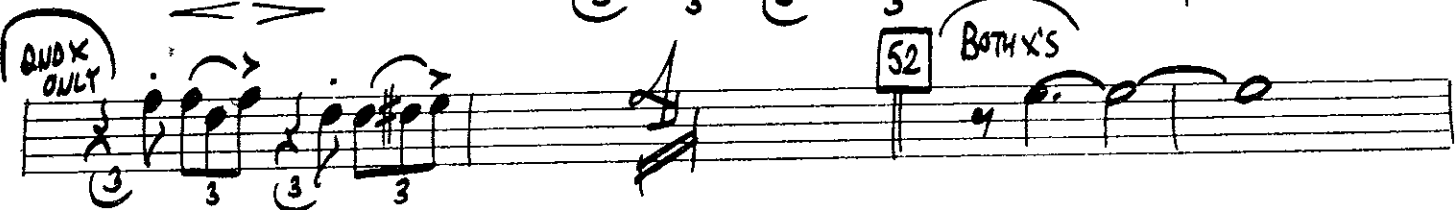
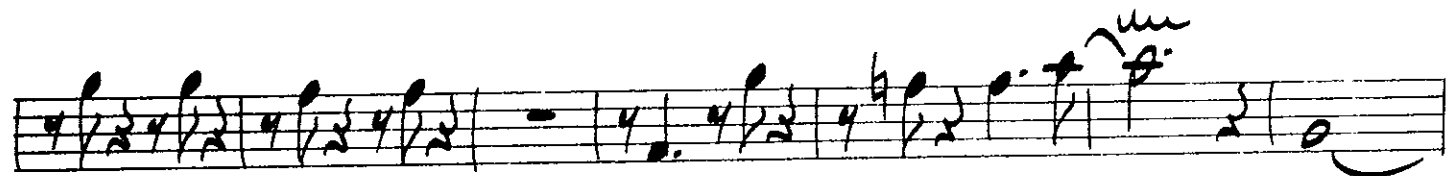
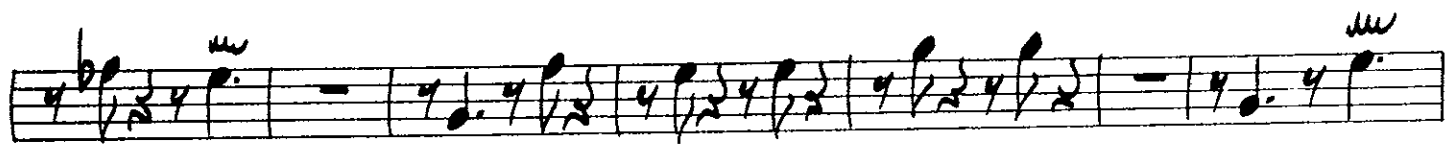
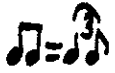

Op. 2

-2-

60

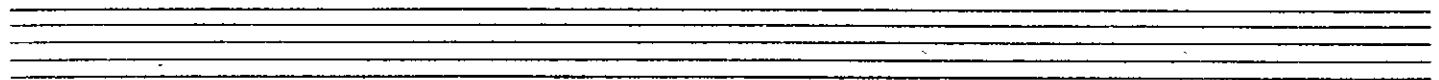
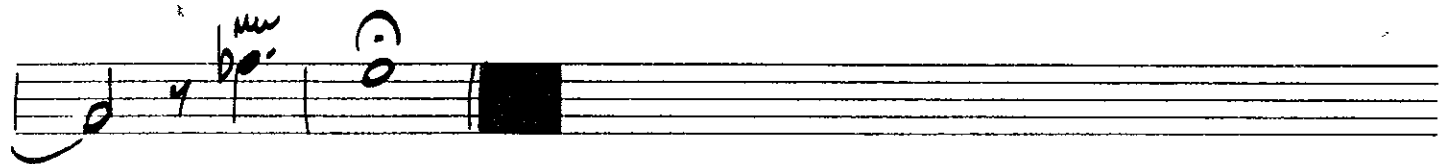
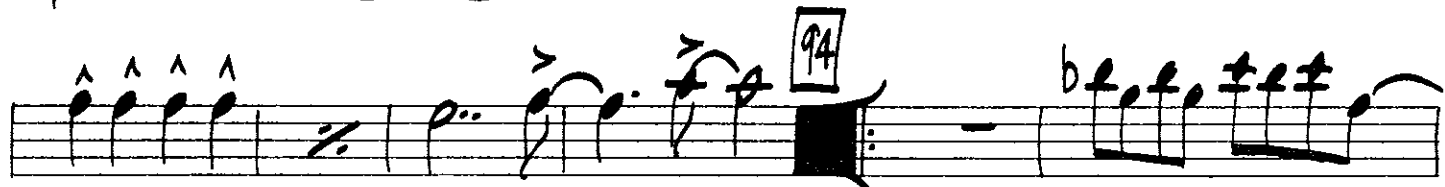
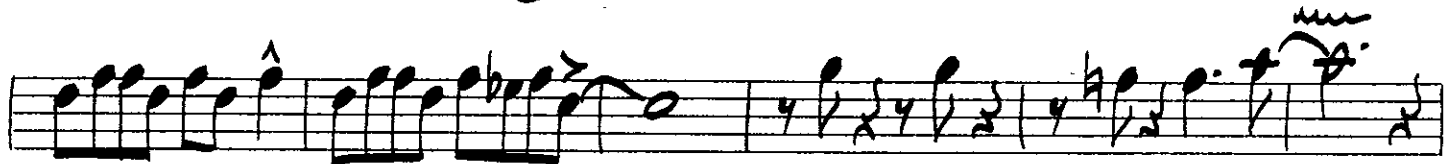
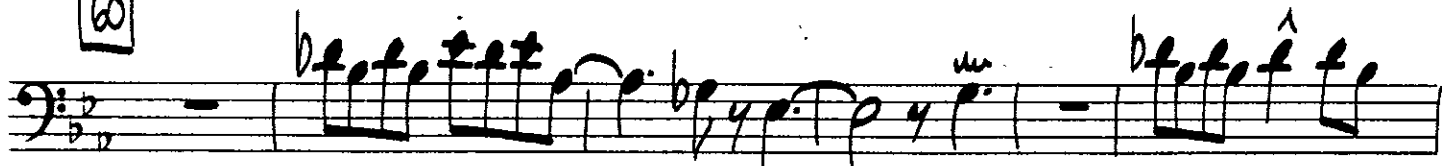

~~100~~ 2

Galla bit you 2.

104

Two empty musical staves at the bottom of the page.

109-2

-2-

60

78

86

94

GOT TO GET YOU INTO MY LIFE

DRUMS.

Swing $\text{♩} = 138$

$\text{♩} = \text{♩}^3$

STICK ON DRUM SIDE

109

GOT TO GET YOU INTO MY LIFE

2/2

Five sets of empty musical staves, each consisting of five lines, provided for further notation or practice.

109

Eugene Kingrey
102 Sunny Brook St.,
Glasgow, Ky. 42141

GOT TO GET YOU INTO MY LIFE

PIANO

Swinger ♩ = 138

♩ =

(Oct.)

Solo-*(Arp.)*
 E^b13

109

Eugene Kingrey
102 Sunny Brook St.
Glasgow, Ky. 42141

GOT TO GET YOU INTO MY LIFE

GUITAR

Swing ♩ = 188

109

44

w/echo (scrub)

-2-

Chords: Eb MAS.?, F-7/Eb, Eb MAS.?, F-7/Ed

3 3 3 3

52 G- G-+? G-? G-+? 2 Ab Ab/G F-7 Ab/Bb Eb EMAS? F# Ab/Bb

(Sim.)

60 Eb9 Ab9 F7b9 Ab/Bb A9b5 Ab9 F-7 F-7/Bb Eb9 Ab9 F7b9

(Sim.)

Ab/Bb A9b5 Ab9 F-7 F-7/Bb Eb9 Ab9 F7b9 Ab/Bb (N.C.)

Ab/Bb 78 Eb MAS.?

(RHY.)

F-7/Eb Eb MAS.?, F-7/Ed

86 G- G-+? G-? G-+? 2 Ab Ab/G F-7 Ab/Bb Eb EMAS? F# Ab/Bb

94 Eb9 Ab9 F7b9 Ab/Bb A9b5 Ab9 F-7 F-7/Bb Eb9 Ab9

(RHY.)

F7b9 Ab/Bb A9b5 Ab9 F-7 F-7/Bb (N.C.)

E9b5 (3) Eb9

109

Eugene Kingrey
102 Sunny Brook St.
Glasgow, Ky. 42141

GOT TO GET YOU INTO MY LIFE

PIANO

Swing $\text{♩} = 138$

$\text{♩} = \text{♩} \text{♩}$

(ocr.)

$E_9 \text{ b}_5 \text{ b}_3$

Solo (Arpeggio) E_{b13}

A_{b9} $F_7 \text{ b}_9$ A_{b6} / B_b $A_9 \text{ b}_5$ A_{b9} F_7 F_7 / B_b

E_{b13} A_{b9} $F_7 \text{ b}_9$ A_{b6} / B_b $A_9 \text{ b}_5$ A_{b9} F_7 F_7 / B_b

(Sim.) E_{b9} A_{b9} $F_7 \text{ b}_9$ A_{b6} / B_b $A_9 \text{ b}_5$ A_{b9} F_7 F_7 / B_b

E_{b9} A_{b9} $F_7 \text{ b}_9$ A_{b6} / B_b $A_9 \text{ b}_5$ A_{b9} F_7 F_7 / B_b

E_{b9} A_{b9} $F_7 \text{ b}_9$ A_{b6} / B_b (N.C.) E_{b13} F_7 F_7 / B_b

F_7 / E_b E_{b13} F_7 / E_b

(12/8 comp.)

44 Eb MAs7 F-7/Eb Eb MAs7 F-7/Eb

52 Gm Gm+7 G-7 Gm+7/6 2 Ab Ab MAs7/G F-7 Ab/Bb Eb E MAs7/F#

E MAs7/F# Ab/Bb 60 Eb9 Ab9 F7b9 Ab/Bb A9b5 Ab9

F-7 F-7/Bb Eb9 Ab9 (AS BEFORE) F7b9 Ab/Bb A9b5 Ab9 F-7 F-7/Bb Eb9 Ab9

F7b9 Ab/Bb (u.c.) Ab/Bb 78 E MAs7 (TRPT. SOLO)

F-7/Eb Eb MAs7 F-7/Eb 86 Gm Gm+7 G-7 Gm+7/6 2 Ab Ab/G

F-7 Ab/Bb Eb E MAs7/F# Ab/Bb 94 Eb9 Ab9 F7b9

Ab/Bb A9b5 Ab9 F-7 F-7/Bb Eb9 Ab9 F7b9 Ab/Bb A9b5

Ab9 F-7 F-7/Bb (u.c.) Eb9b5 E9b5/13

Eb13

W/ECHO (SCRUB)

-2-

44

E^bMAS.7

F₇[?]/E^b

E^bMAS.7

F₇[?]/E^b

52 G₇ G₇[?] G₇[?] G₇⁺ 2 A^b A^b/G F₇[?] A^b/B^b E^b E^bMAS.7 F# A^b/B^b

(Sim.)

60 E^b9 A^b9 F^b9 A^b/B^b A^b9 A^b9 F₇[?] F₇[?]/B^b E^b9 A^b9 F^b9

(Sim.)

A^b/B^b A^b9 A^b9 F₇[?] F₇[?]/B^b E^b9 A^b9 F^b9 A^b/B^b (N.C.)

A^b/B^b 78 E^bMAS.7

(RHY.)

F₇[?]/E^b E^bMAS.7 F₇[?]/E^b

86 G₇ G₇[?] G₇[?] G₇⁺ 2 A^b A^b/G F₇[?] A^b/B^b E^b E^bMAS.7 F# A^b/B^b

94 E^b9 A^b9 F^b9 A^b/B^b A^b9 A^b9 F₇[?] F₇[?]/B^b E^b9 A^b9

(RHY.)

F^b9 A^b/B^b A^b9 A^b9 F₇[?] F₇[?]/B^b (N.C.)

E^b9^{b5} E^b9
